# INSPECTING BOOKS FOR DAMAGE

University at Albany Libraries, Preservation Department

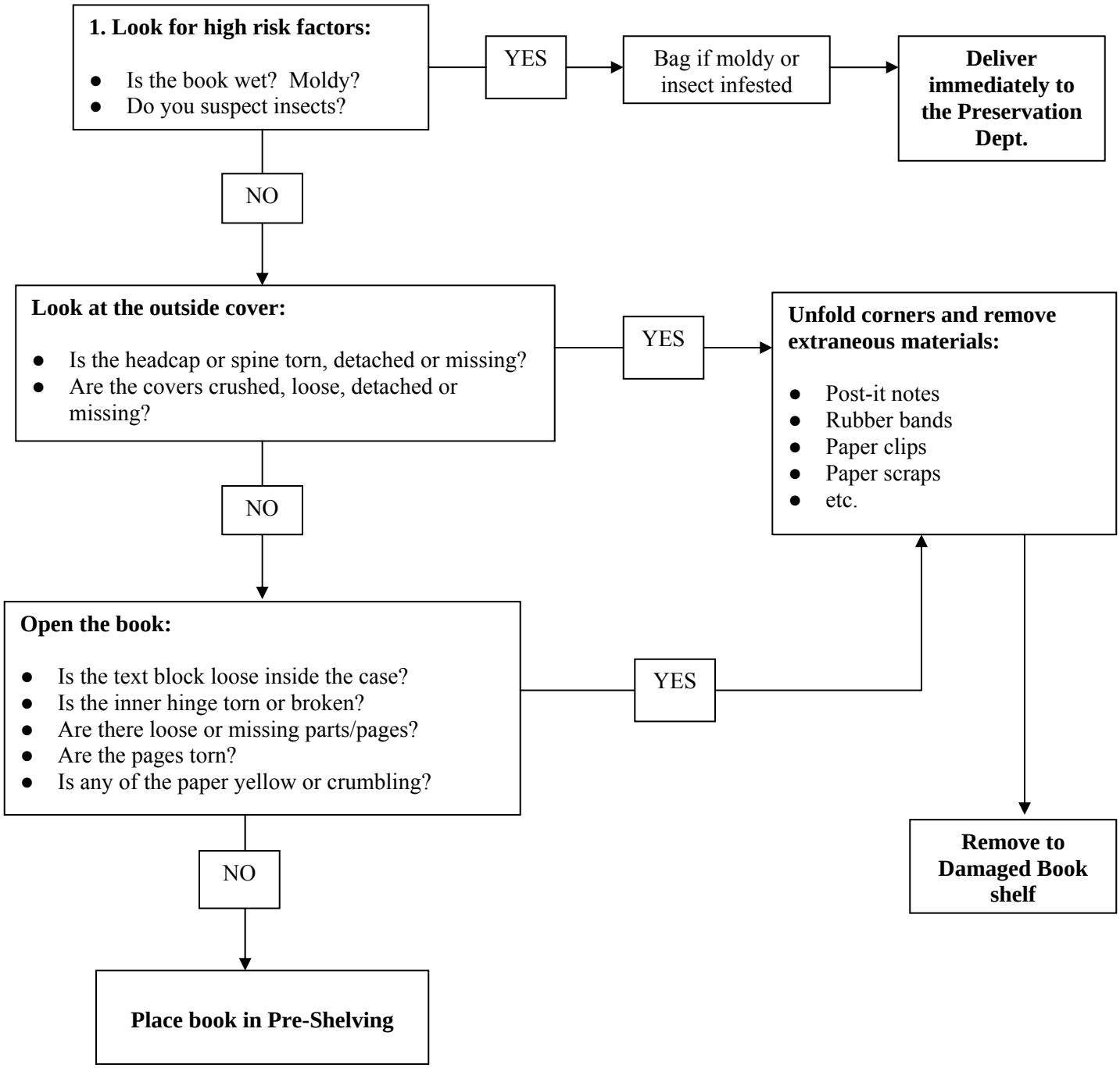


January 15, 2008